

Conifer Avenue

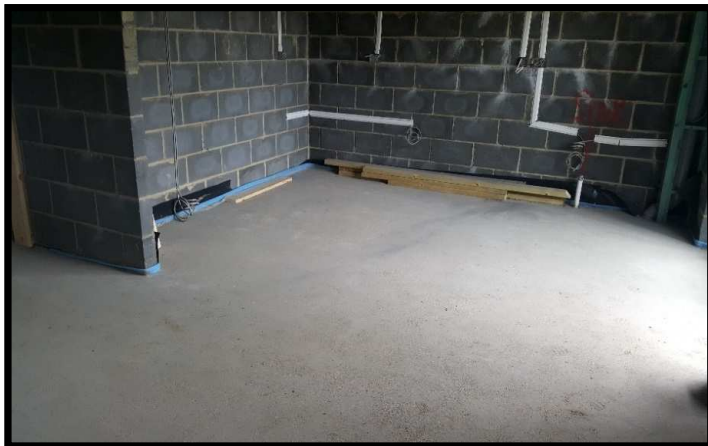
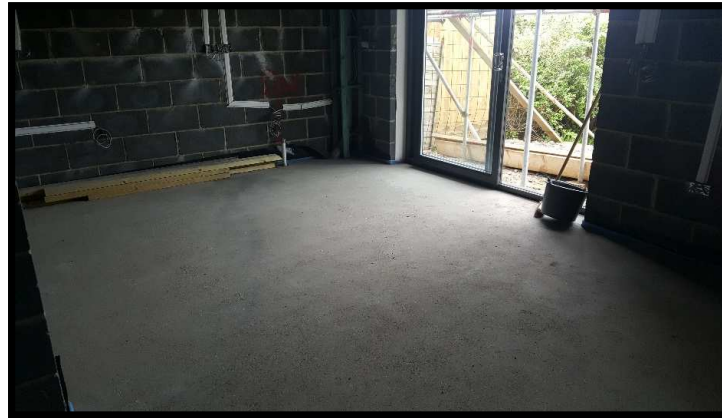

RESIDENTIAL SECTOR

LOCATION

Poole, Dorset

CLIENT

Silverlake Construction

VALUE

£2.8k

DESCRIPTION OF WORKS

At this new housing development on Conifer Avenue, Poole our team supplied and installed just over 100 square meters of membranes, insulations and screed to the ground floor.

SERVICES AVAILABLE FROM PC FLOORING

ALL TYPES OF SCREEDS | SELF-LEVELLING COMPOUNDS |
UNDERFLOOR HEATING | THERMAL & ACOUSTIC
INSULATION | PUMP SPECIALISTS